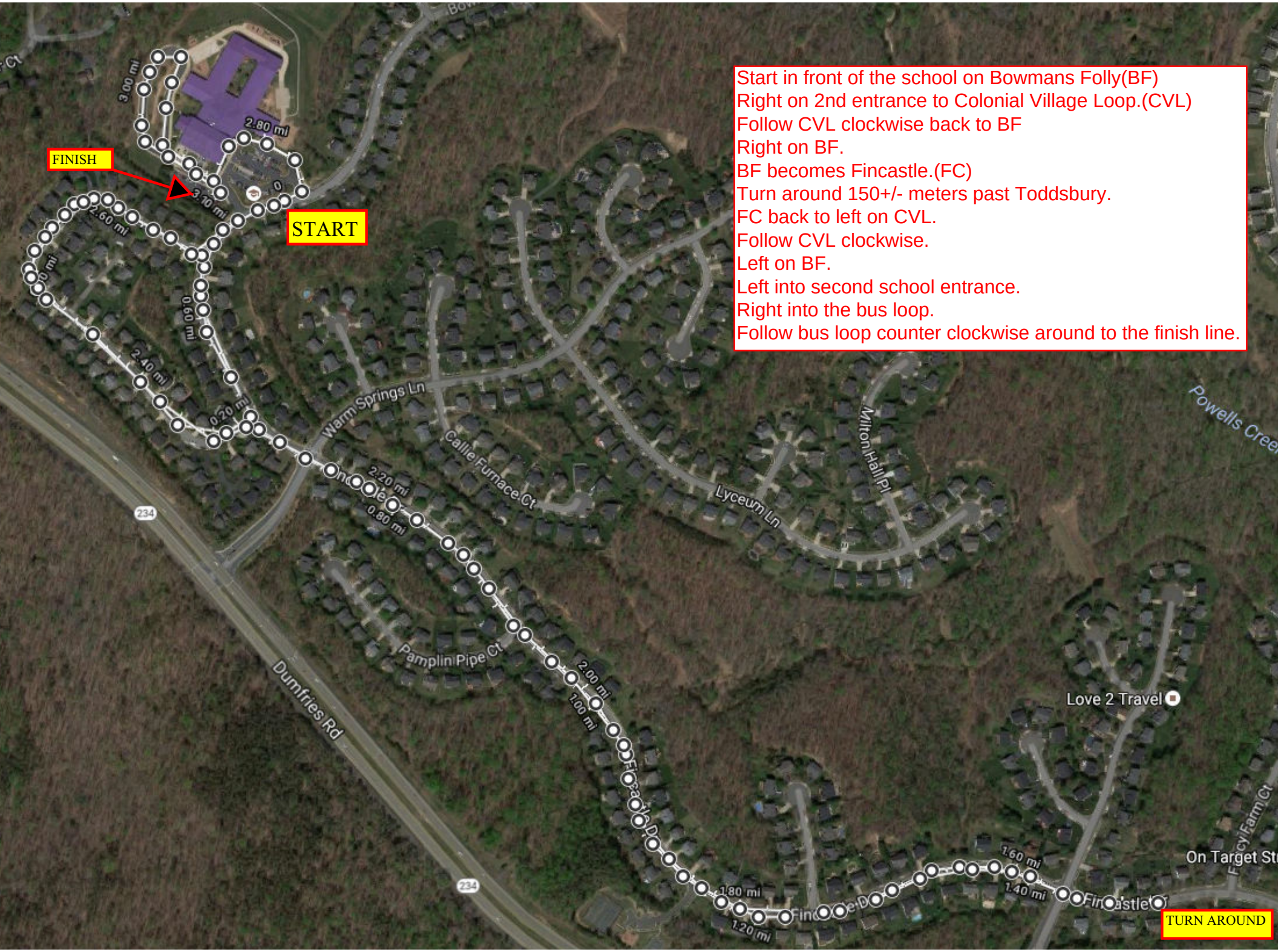
Start in front of the school on Bowmans Folly(BF)
Right on 2nd entrance to Colonial Village Loop.(CVL)
Follow CVL clockwise back to BF
Right on BF.
BF becomes Fincastle.(FC)
Turn around 150+/- meters past Toddsbury.
FC back to left on CVL.
Follow CVL clockwise.
Left on BF.
Left into second school entrance.
Right into the bus loop.
Follow bus loop counter clockwise around to the finish line.
FINISH
START
TURN AROUND
0
3.00 mi
2.80 mi
3.70 mi
2.60 mi
0.60 mi
2.40 mi
0.20 mi
2.20 mi
0.80 mi
2.00 mi
1.00 mi
1.80 mi
1.20 mi
1.60 mi
1.40 mi
Warm Springs Ln
Callie Furnace Ct
Lyceum Ln
Milton Hall Pl
Pamplin Pipe Ct
Dumfries Rd
234
Love 2 Travel
On Target St
Powells Creek